

TERRIBLE JOKES

How does a bee brush its hair?
With its honeycomb.

Why did the woman go outdoors with her purse open?
Because she expected some change in the weather.

What's the difference between weather and climate?
You can't weather a tree, but you can climate.

What kind of plant grows on your hand?
A Palm tree.

What do you give a sick bird?
TWEETment!

What happens when it rains cats and dogs?
You have to be careful not to step in a poodle.

What type of bird should you never take to the bank?
A Robin.

What do you call a grizzly bear caught in the rain?
A drizzly bear.



COLOUR'N

IMAGINE A MORE SUSTAINABLE COMMUNITY



Credit unions have been appointed Sustainable Development Goal (SDG) Champions for 2023 and 2024. But what does sustainable mean and why is this so important?

'Sustainable' means that something can carry on forever. We don't own the planet we live on or the communities we live in. We want to ensure that we look after it and protect it so that the future generations can enjoy it too.

We also want to ensure that everyone has access to the basics in life. That they have enough to eat and drink. That they have access to a good education and job opportunities. That everyone is treated equally and with respect.

The SDGs are a list of 17 important items adopted by the United Nations and countries throughout the world. By taking positive actions in our daily lives, the aim is to eliminate poverty, protect our planet and ensure that everyone can live a comfortable life.

In our credit unions, we are working hard to be Sustainability Champions - both in the work we do and in encouraging others within our local communities to play their part too.

CREDIT UNION ACTIVITY ZONE



Credit Union

THE COMPLETE DRAWING EXPERIENCE

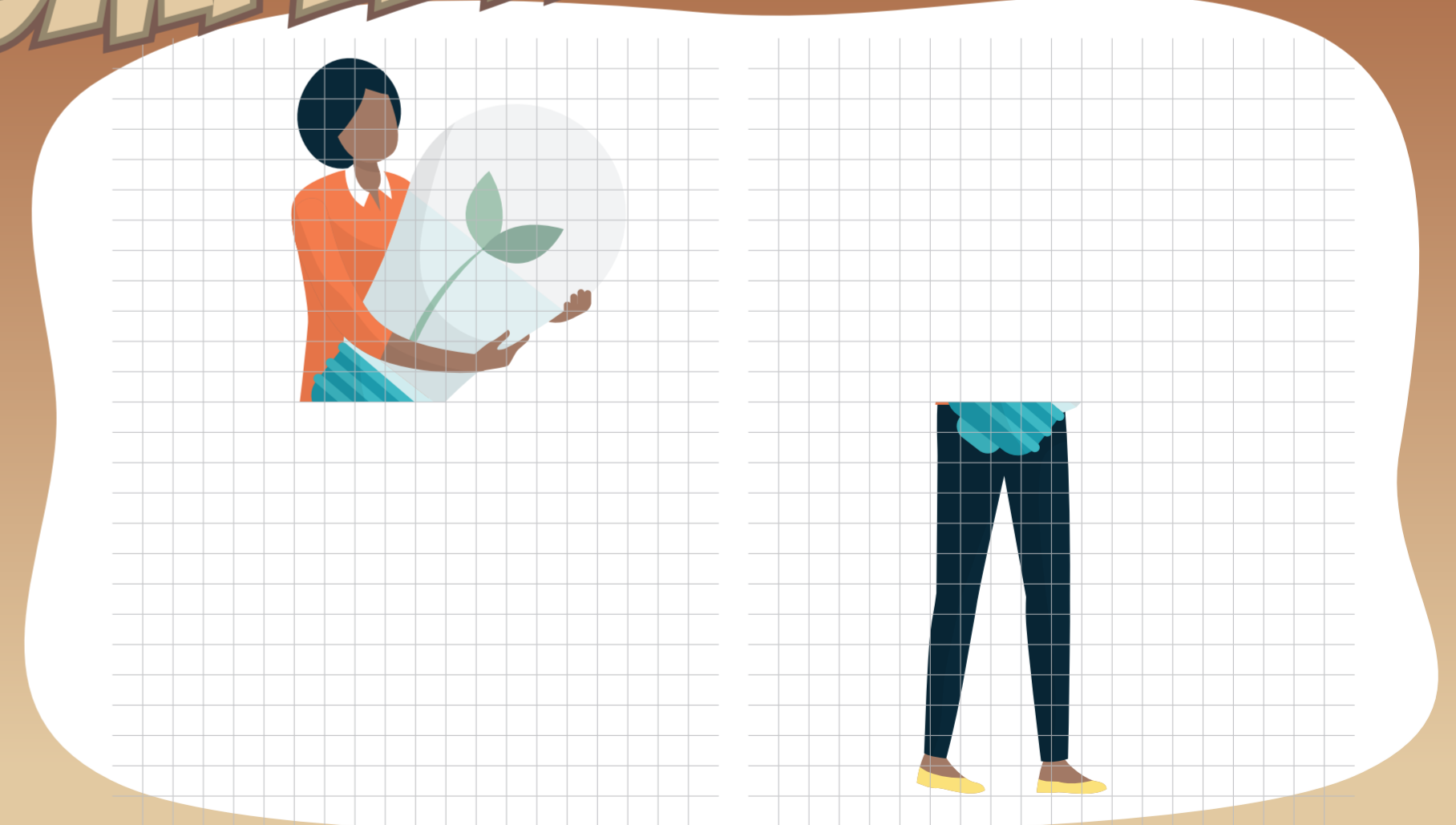

Tip: Start off by using a pencil, once you're happy, trace over using a fine marker, then... colour me in!

HEY! WHAT'S THE WORD?

| | | | | | | | | |
|------------|--------------------------|--------------------------|--------------------------|--------------------------|--------------------------|--------------------------|--------------------------|--------------------------|
| OWLRD | <input type="checkbox"/> | <input type="checkbox"/> | <input type="checkbox"/> | <input type="checkbox"/> | <input type="checkbox"/> | <input type="checkbox"/> | <input type="checkbox"/> | <input type="checkbox"/> |
| LCNEA | <input type="checkbox"/> | <input type="checkbox"/> | <input type="checkbox"/> | <input type="checkbox"/> | <input type="checkbox"/> | <input type="checkbox"/> | <input type="checkbox"/> | <input type="checkbox"/> |
| URBIHSB | <input type="checkbox"/> | <input type="checkbox"/> | <input type="checkbox"/> | <input type="checkbox"/> | <input type="checkbox"/> | <input type="checkbox"/> | <input type="checkbox"/> | <input type="checkbox"/> |
| RTDIY | <input type="checkbox"/> | <input type="checkbox"/> | <input type="checkbox"/> | <input type="checkbox"/> | <input type="checkbox"/> | <input type="checkbox"/> | <input type="checkbox"/> | <input type="checkbox"/> |
| VENIMRONET | <input type="checkbox"/> | <input type="checkbox"/> | <input type="checkbox"/> | <input type="checkbox"/> | <input type="checkbox"/> | <input type="checkbox"/> | <input type="checkbox"/> | <input type="checkbox"/> |
| ETRES | <input type="checkbox"/> | <input type="checkbox"/> | <input type="checkbox"/> | <input type="checkbox"/> | <input type="checkbox"/> | <input type="checkbox"/> | <input type="checkbox"/> | <input type="checkbox"/> |
| REGEN | <input type="checkbox"/> | <input type="checkbox"/> | <input type="checkbox"/> | <input type="checkbox"/> | <input type="checkbox"/> | <input type="checkbox"/> | <input type="checkbox"/> | <input type="checkbox"/> |

Answers... TRY NOT TO PEAK!
world - clean - rubbish - clean - world
 trees - green - environment - dirty - trees - green



SUDOKU

| | | | |
|---|---|---|---|
| | 2 | | 1 |
| | | 4 | |
| | 3 | | |
| 2 | | 1 | |

Fill in the missing numbers (from 1 to 4) to solve the Sudoku puzzle. Each column, row and 2x2 subgrid must only contain each number once.



WORD SEARCH

| | | | | | | | | | | | | | |
|---|---|---|---|---|---|---|---|---|---|---|---|---|---|
| A | D | D | N | L | P | I | S | F | E | T | S | I | A |
| T | T | O | L | A | E | P | E | S | T | L | A | C | S |
| S | W | O | T | O | E | T | T | B | A | T | L | G | A |
| E | T | L | U | C | F | C | F | T | T | C | U | S | V |
| R | L | F | I | A | A | U | M | I | E | M | P | E | |
| O | E | E | S | O | U | R | C | E | B | F | I | A | R |
| F | S | T | E | T | T | I | T | S | A | F | N | C | E |
| Y | G | R | E | N | E | E | U | B | H | E | I | E | Y |
| E | N | D | A | N | G | E | R | E | D | B | U | C | A |
| P | E | S | O | L | A | R | N | R | U | C | M | I | L |
| A | E | S | L | S | B | E | O | I | P | N | C | A | E |
| P | R | L | M | P | R | F | F | M | A | E | E | Y | L |
| E | E | O | L | B | A | O | F | E | T | S | A | W | O |
| R | G | O | I | S | G | T | L | I | T | T | E | R | H |

- ENDANGERED
- TURN OFF
- SPECIES
- ALUMINIUM
- SAVE
- HABITAT
- WASTE
- ICE CAPS
- SOLAR
- HOLE LAYER
- SOURCE
- SMOG
- FLOOD
- PAPER
- TAP
- LITTER
- GARBAGE
- EFFECT
- FOREST
- ENERGY

Search for the words that can be found diagonally or in a straight line forward, backward, upward and downward!

SIMPLY A-MAZE-ING

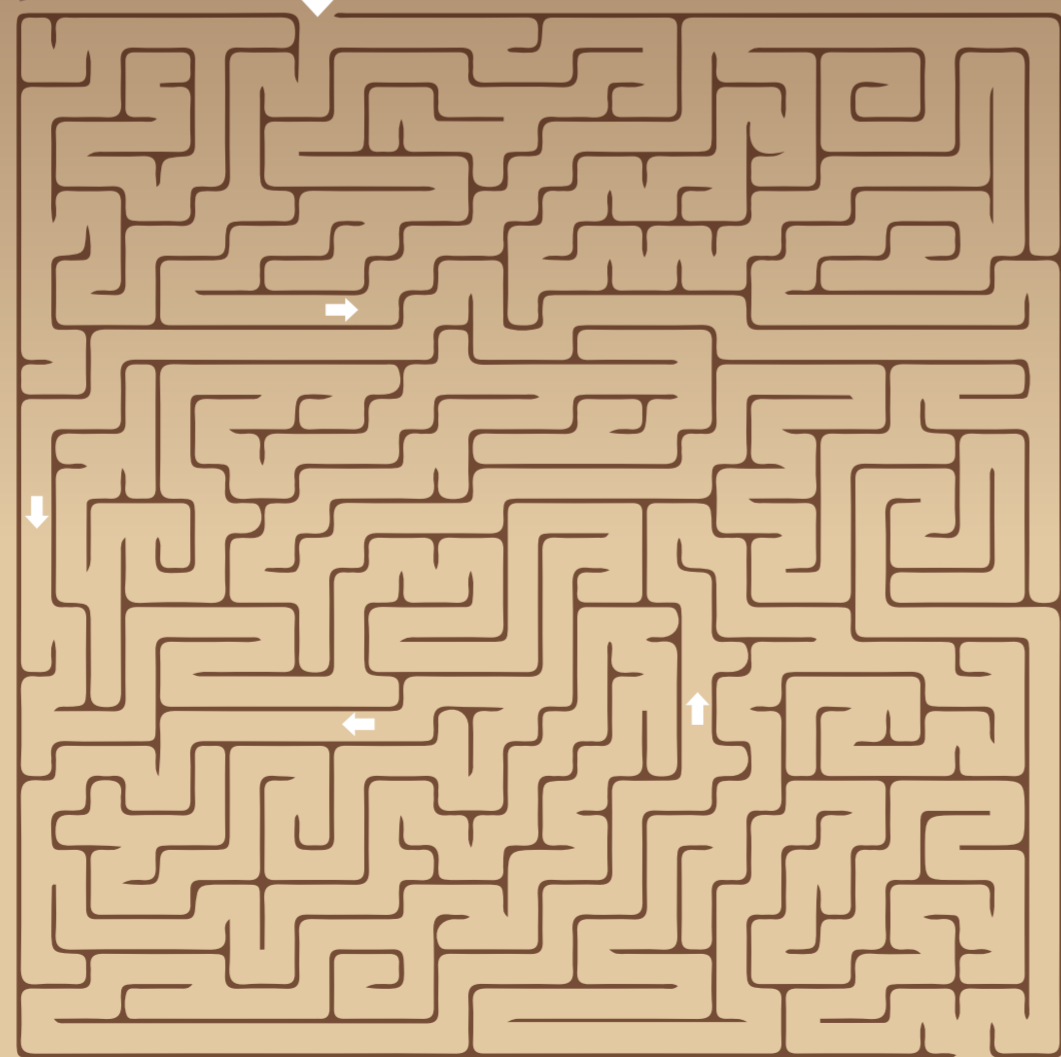

WAY OUT!

FEELIN' DOTTY

Connect the dots!

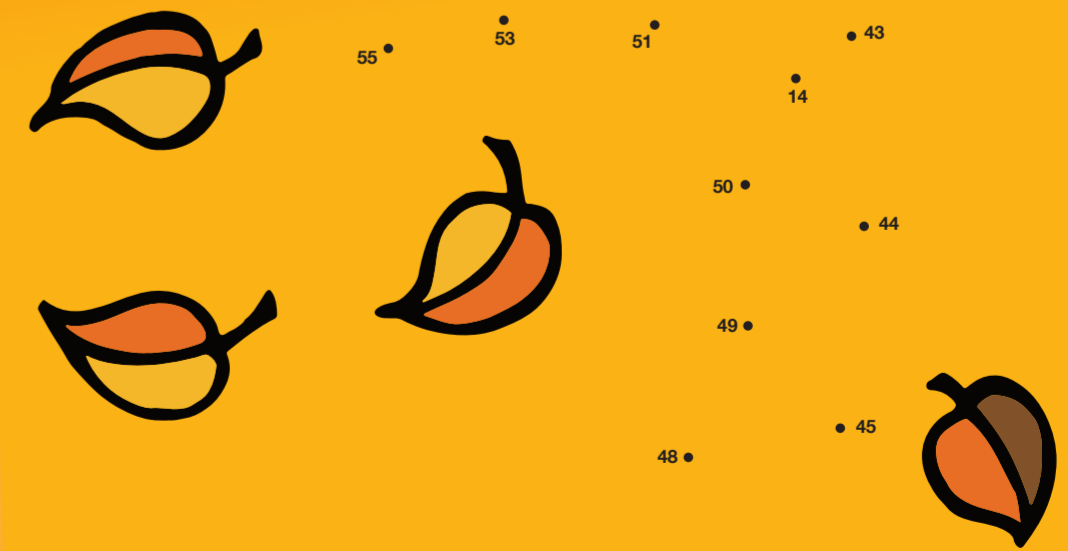

Credit unions in the Republic of Ireland are regulated by the Central Bank of Ireland. Credit unions in Northern Ireland are authorised by the Prudential Regulation Authority, and regulated by the Financial Conduct Authority and the Prudential Regulation Authority.

